

1 SECTION DRAWING
2 SCALE: 1/4" = 1' - 0"

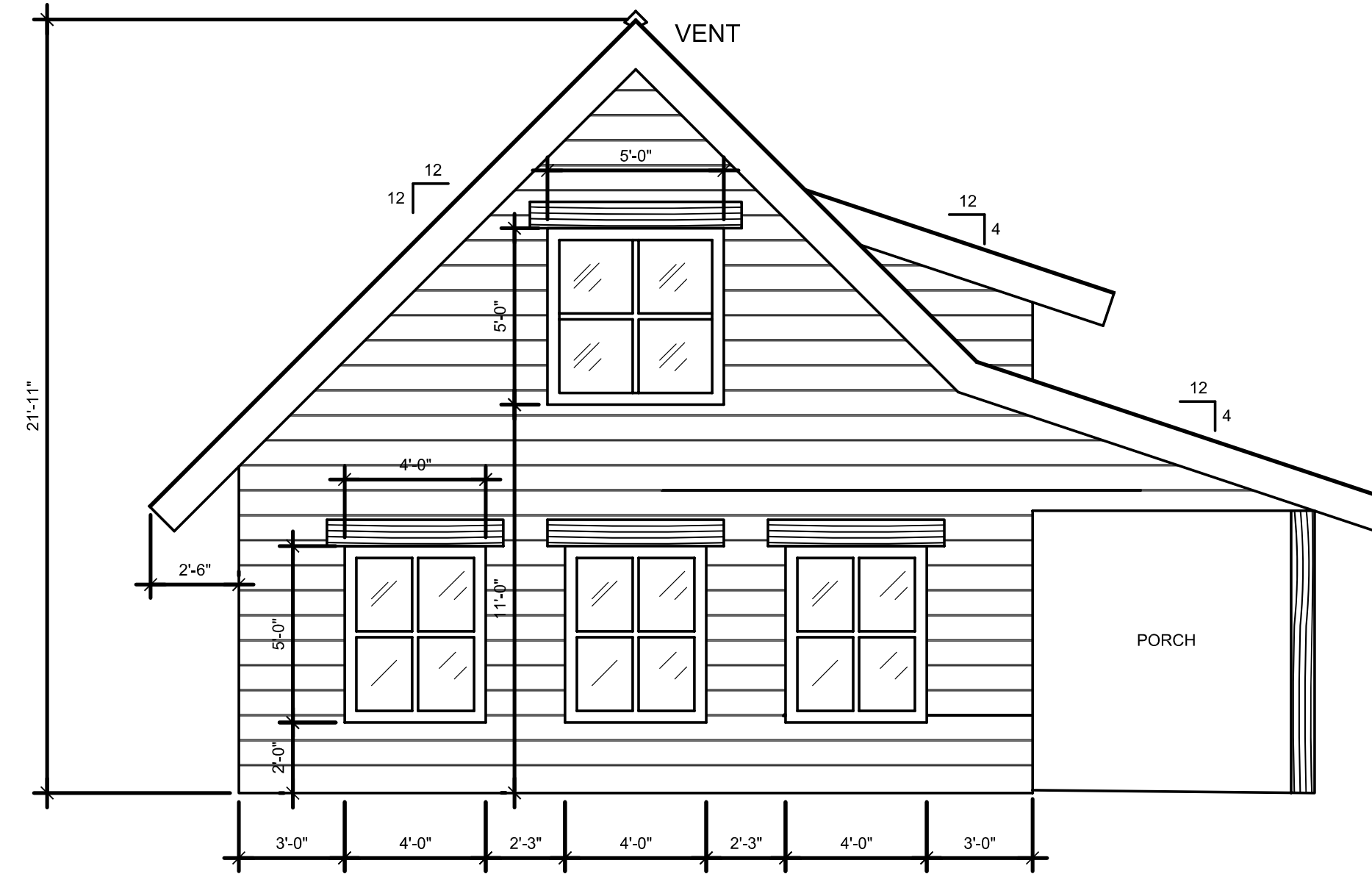

2 EAST EXTERIOR ELEVATION
2 SCALE: 1/4" = 1' - 0"

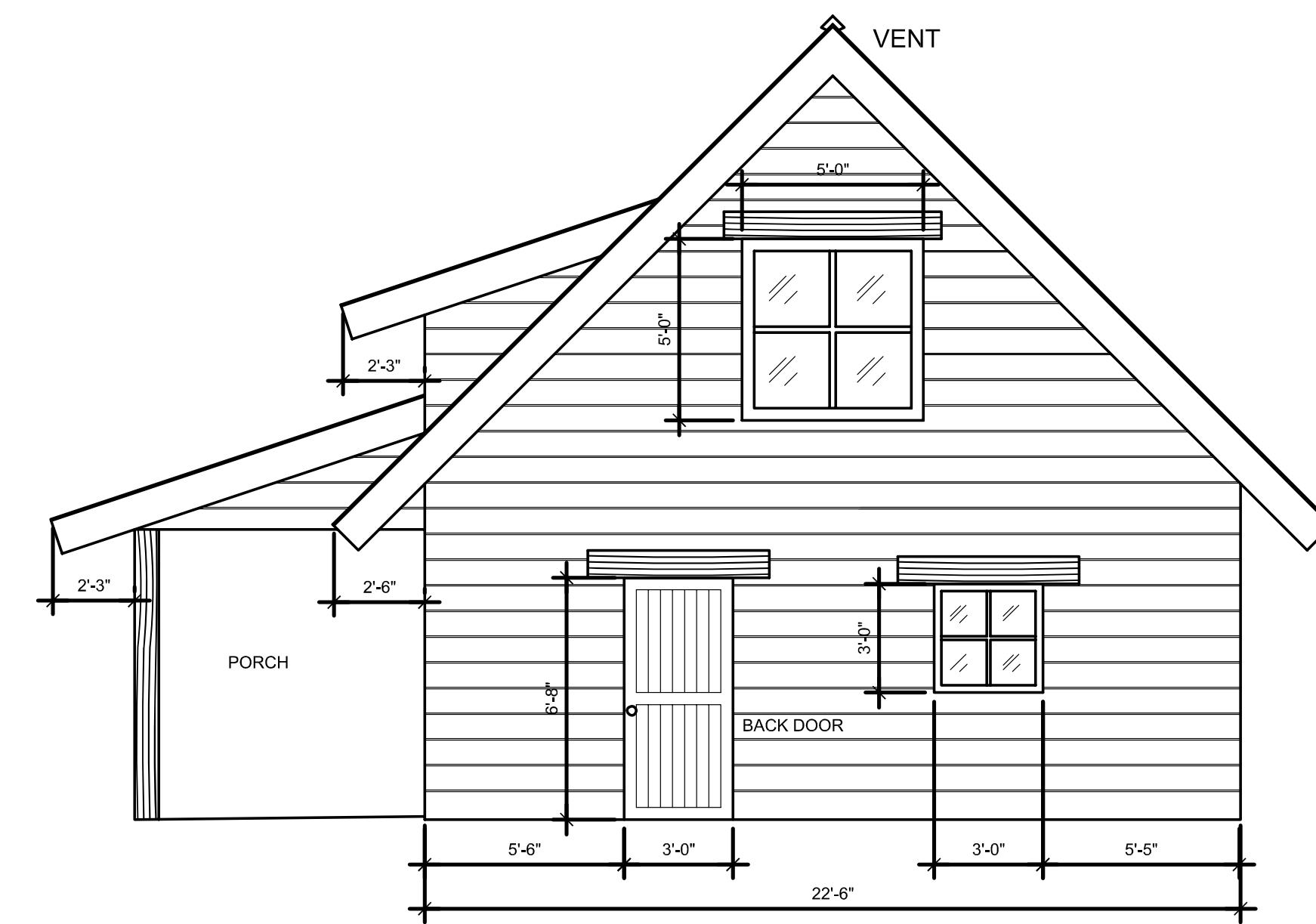

3 WEST EXTERIOR ELEVATION
2 SCALE: 1/4" = 1' - 0"

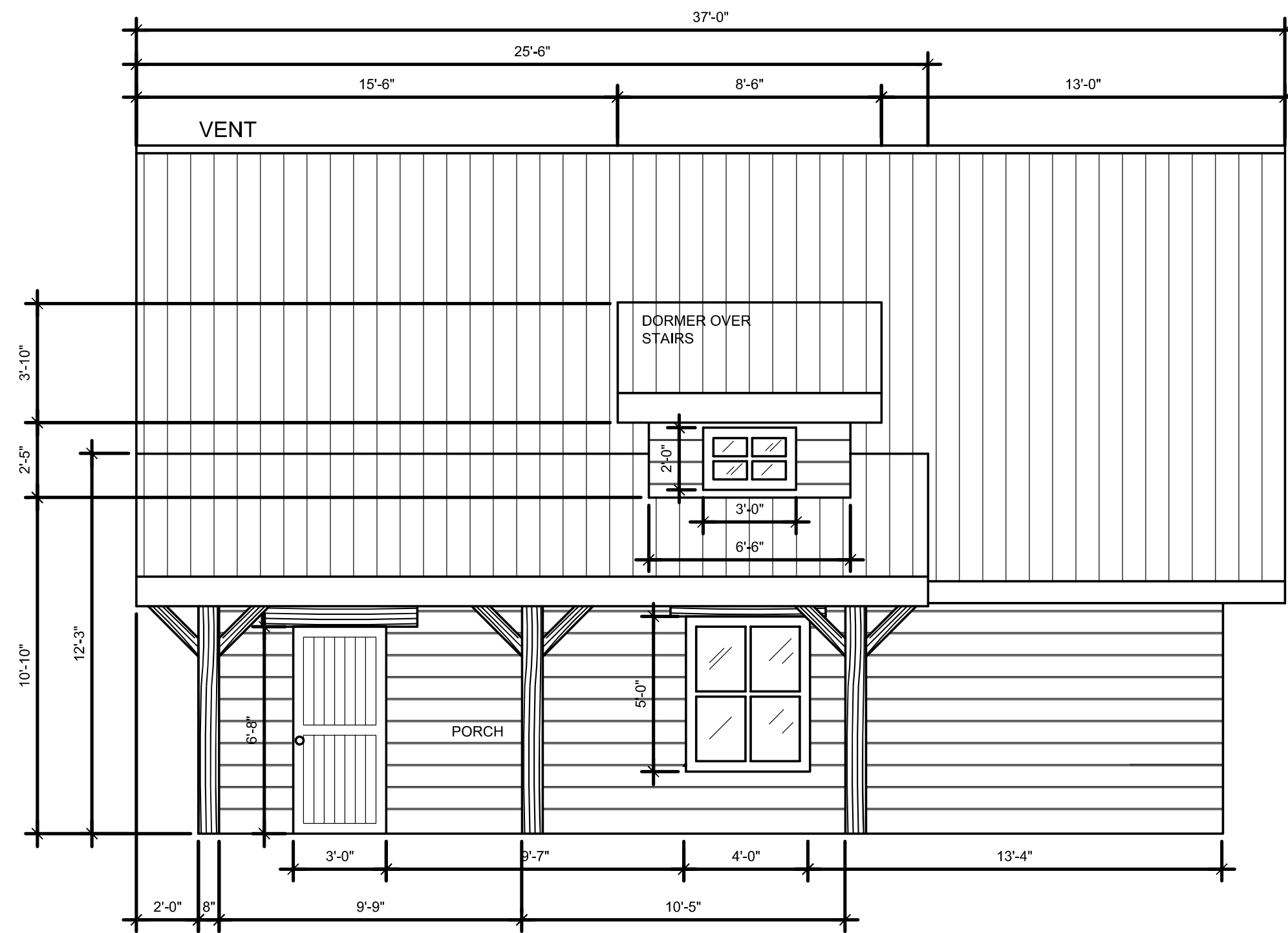

4 NORTH EXTERIOR ELEVATION
2 SCALE: 1/4" = 1' - 0"

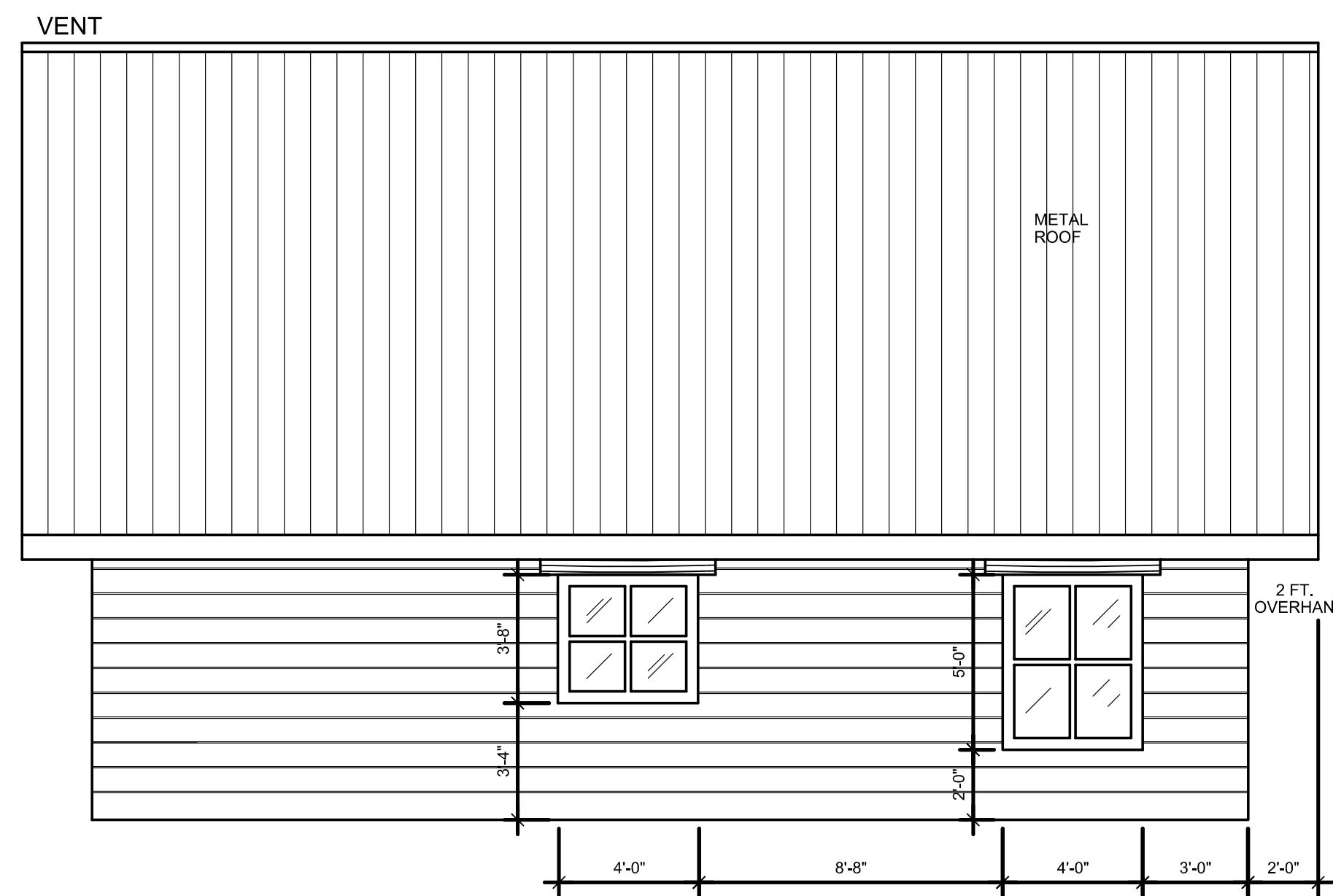

5 SOUTH EXTERIOR ELEVATION
2 SCALE: 1/4" = 1' - 0"

GENERAL NOTES:

1. ALL WORK SHALL BE PERFORMED IN ACCORDANCE WITH APPLICABLE NATIONAL, STATE, AND LOCAL CODES, REGULATIONS, AND OTHER ENERGY STAR DESIGN CONSIDERATIONS WHEN APPLICABLE.

2. ALL DIMENSIONS SHOULD BE READ AND NOT SCALED DUE TO PRINTING VARIATIONS. CALL DFC&A IF THERE ANY QUESTIONS ABOUT DIMENSIONS AND WE WILL CHECK AND ADJUST FOR YOUR NEEDS.

OTHER NOTES:

- STRUCTURAL CONNECTIONS TO BE DETAILED BY CONTRACTOR
- EXTERIOR PORCH TO HAVE 1% SLOPE
- CONCRETE FOOTINGS TO BE MIN. 18" x 18" 3000 PSI
- MIN. TWO #5 REBAR MIN. 12" DOWN

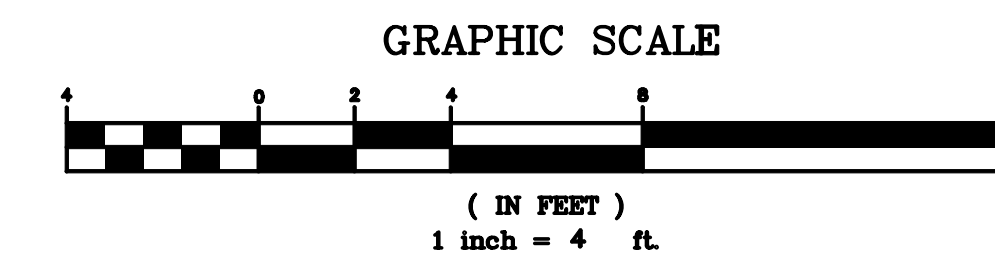

SHEET 2/2

Tambling Pool House
Chester, SC 29706

LAT 34.46.39.53" N
LONG. 81.05.08.76" W
ELEVATION: 566 ASL

**SCHEMATIC PLAN:
ELEVATIONS & NOTES**

Scale: SEE DRAWING
Date: 5-1-2017
PROJECT # 2293
DRAWING # 2293.arch.2
LTSKALE 1
ALD2004

Drawn By: M. TAYLOR
Checked By:
D. CHRISTOPHER

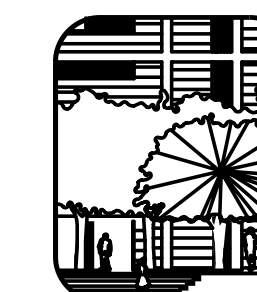

Duane F. Christopher
& Associates, LLC
2424 INDIA HOOK RD., SUITE 220
ROCK HILL, SC 29732-1278
(803) 366-8268
www.DuaneDesign.com dfaorth@hotmail.com

LANDSCAPE ARCHITECTURE
SITE DESIGN COMMERCIAL
LAND PLANNING
RESIDENTIAL HOUSE DESIGN
ENVIRONMENTAL PLANNING
LICENSED IN N.C., S.C. & VA.

